

CLATSOP COUNTY

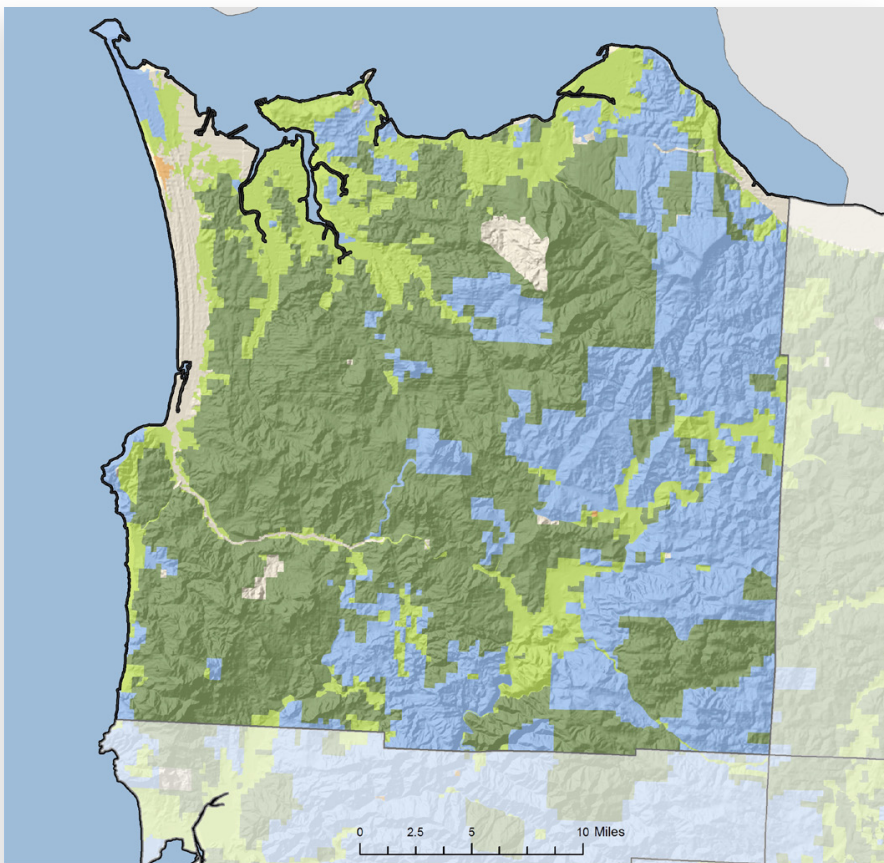

FORESTLAND OWNERSHIP

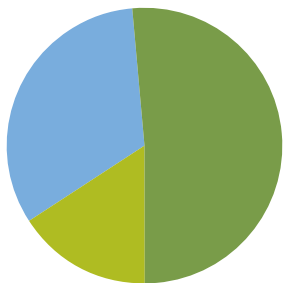

0%	FEDERAL	0%
52%	LARGE PRIVATE	76%
16%	SMALL PRIVATE	2%
33%	STATE AND OTHER PUBLIC	21%
0%	TRIBAL	0%

TIMBER HARVEST BY OWNER

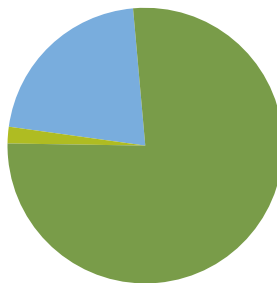

2011

LAND AREA

(thousands of acres)

Total land	529
Total forestland (94%)	499

FORESTLAND OWNERSHIP

(thousands of acres)

Federal	0.4
Large private	258
Small private	78
State and other public	162
Tribal	0

TIMBER HARVEST

(thousands of board feet)

Federal	0
Large private	218,274
Small private	6,719
State and other public	60,921
Tribal	0
TOTAL	285,914

FOREST SECTOR JOBS

Forest sector jobs	1,719
% of county employment	11.5
Economic base	\$485.7 million
% of county economic base	29.5

PRIMARY WOOD PROCESSING

Sawmill	1
Plywood plant	0
Pulp and board plant	0
TOTAL	1