

BENTON COUNTY

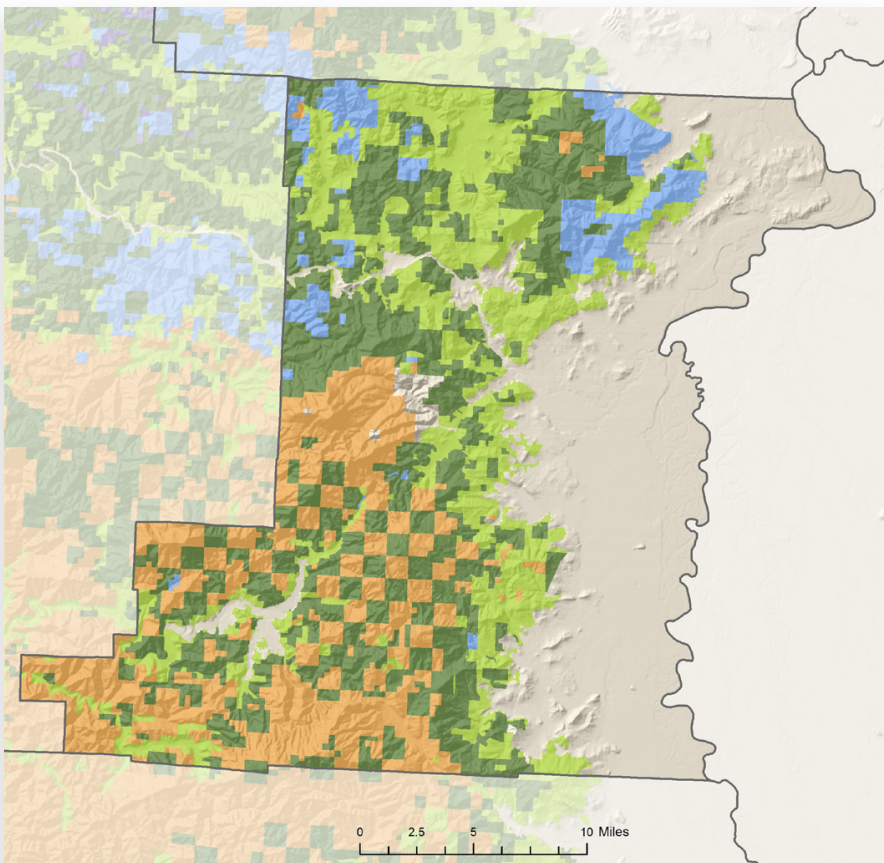

FORESTLAND OWNERSHIP

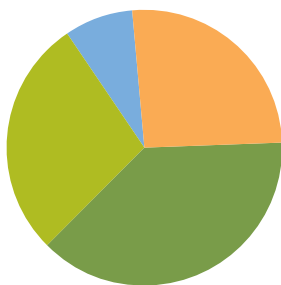

26%	FEDERAL	10%
38%	LARGE PRIVATE	72%
28%	SMALL PRIVATE	11%
8%	STATE AND OTHER PUBLIC	7%
0%	TRIBAL	0%

TIMBER HARVEST BY OWNER

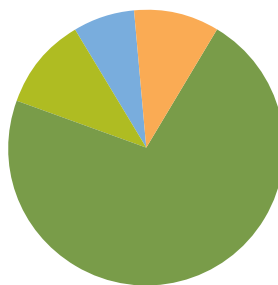

2011

LAND AREA

(thousands of acres)

Total land	433
Total forestland (67%)	292

FORESTLAND OWNERSHIP

(thousands of acres)

Federal	76
Large private	111
Small private	81
State and other public	24
Tribal	0

TIMBER HARVEST

(thousands of board feet)

Federal	12,249
Large private	84,445
Small private	13,356
State and other public	7,957
Tribal	0
TOTAL	118,007

FOREST SECTOR JOBS

Forest sector jobs	1,552
% of county employment	4.4
Economic base	\$264.3 million
% of county economic base	6.6

PRIMARY WOOD PROCESSING

Sawmill	4
Plywood plant	0
Pulp and board plant	0
TOTAL	4