

BAKER COUNTY

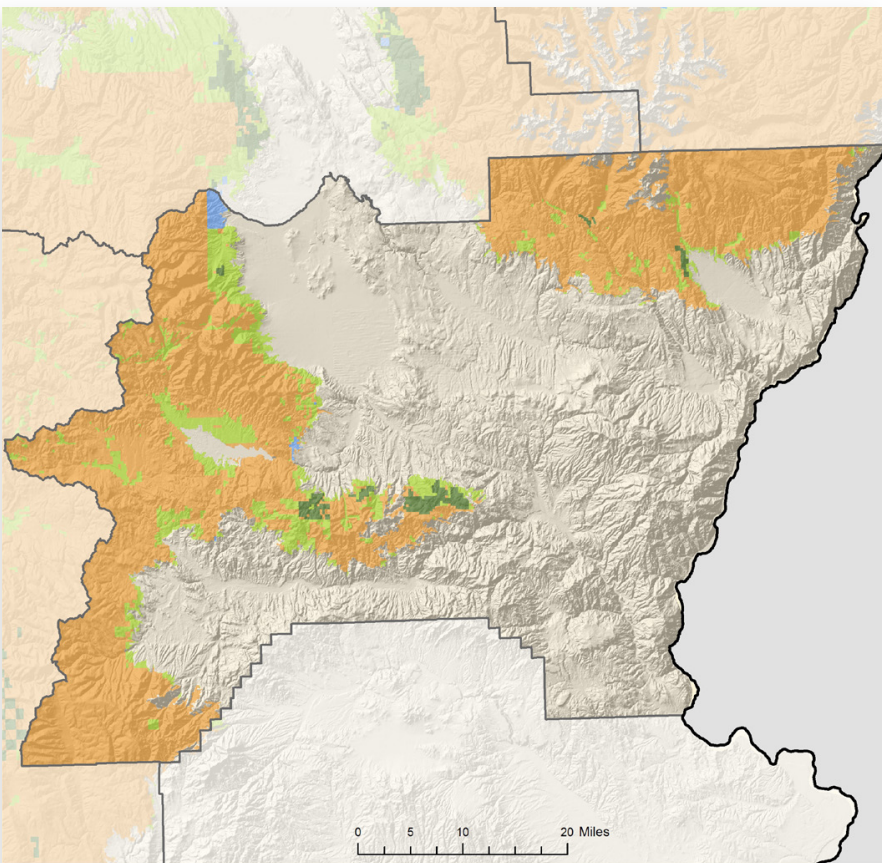

LAND AREA

(thousands of acres)

Total land	1,964
Total forestland (37%)	733

FORESTLAND OWNERSHIP

(thousands of acres)

Federal	621
Large private	12
Small private	96
State and other public	4
Tribal	0

TIMBER HARVEST

(thousands of board feet)

Federal	11,666
Large private	639
Small private	123
State and other public	0
Tribal	0
TOTAL	12,428

FOREST SECTOR JOBS

Forest sector jobs	379
% of county employment	6.8
Economic base	\$49.1 million
% of county economic base	9.8

PRIMARY WOOD PROCESSING

Sawmill	0
Plywood plant	0
Pulp and board plant	0
TOTAL	0

FORESTLAND OWNERSHIP

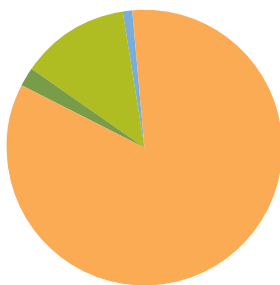

85%	FEDERAL	94%
2%	LARGE PRIVATE	5%
13%	SMALL PRIVATE	1%
1%	STATE AND OTHER PUBLIC	0%
0%	TRIBAL	0%

TIMBER HARVEST BY OWNER

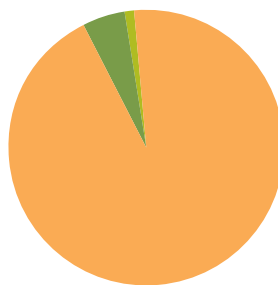

2011